SPORTS

By Allen Austin

PLAYERS OF THE WEEK

Outstanding performances came from Danny Hix and "BooBoo" Trent in the opening game Friday night when the Raiders downed William Campbell 20-7.

Hix came up with six unassisted tackles and Trent rushed for over 100 yards in the fourth quarter alone. With performances from these two players and a 100% team effort, the Raiders are set for a good season.

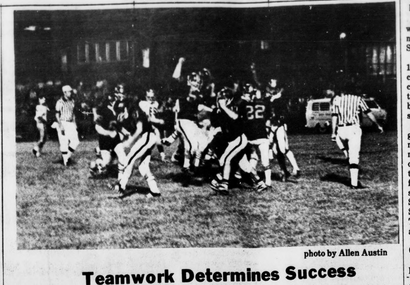

photo by Allen Austin

Teamwork Determines Success

Teamwork determines success, as shown in the Raiders first victory, 20-7, over William Campbell Generals on Friday night as the Seminole District football season opened.

First quarter action in Friday night's game came with four minutes left when Leslie "Boo" Younger scored the first and only touchdown for the Generals. With two minutes remaining in the first quarter, James Robinson blocked a punt with Alvin Goff covering, setting up the first touchdown for the Raiders scored by Ed Bower. While action continued, there was no score in the second or third quarters of play.

The ACHS Raiders took command early in the fourth period of play with a pass interception by R. L. Harris. BooBoo Trent on a trmendous run scored the Raiders second touchdown of the evening and with Bower holding, Keith Coleman was able to add the extra point conversion.

Only minutes later, Mich Eggleston intercepted a pass on the 40-yard line which lead to Trent's amazing 60 yard gallop for the last touchdown of the game. After Coleman's last 1-point conversion the game ended with the Raiders claiming victory over the Generals 20 to 7.

Alumni Game Friday Night At 8 P.M.

Here are the line ups for the first alumni game to be played on Friday night. This will be a regular game with the exception of punt returns. The ball will be marked when it hits the field of play. Both temas will play a 5-3-3 defense. Everyone will pay $1.00 admission fee except the players. All proceeds will go toward helping boys and girls athletic teams.

At halftime we would like for all alumni to help out by meeting friends and classmates by following this procedure:

Classes 1945-47-49-51-53-55-57-59-61-63-65-67-69-71-73-75 meet on the goal line to 40 yard line of the west end of the field. 1946-48-50-52-54-56-58-60-62-64-66-68-70-72-74 meet on the goal line to 40 yard line on the East end of the field

Team - Odd Years - Dark Unif. Name - Po	No.
Sharp Moore - H.B.	45
Kent Hancock - H.B.	21
Buddy Wilcox - H.B.	42
Robert Garrett	33
Robert Williams	40
Plicky Williams	29
George Williams	44
Max Gafford	23
Steve Wilson	10
Dudley Hill-Q.B.	3
Bobby Layne-Q.B.	7
Willie Lipford -F.B.	30
Glenn Cumble-F.B.	34
Welton Gafford - H.B.	27
Phillip Goode - F.B.	46
Jimmy Franklin - T	77
Clayton Cyrus - T	78
Tony Clifton - T	79
Bill Alvis - T	74
Tommie O'Brien -T	72
Wayne McCormick - T	75
Fred Carter -T	65
Mike Ramsey - T	55
Mike Quinn - G	67
Steve Marshall - G	61
Charlie Gunter - G	66
Doug Martin - G	64
James Smith - G	60
Mike Harris - G	88
Sammy Davidson - G	66
Coy Williamson - C	50
Raymond Ferguson - E	89
Clarence Smith - E	83
Perry McCraw - E	52
Danny Bryant - E	84
Bill Austin - E	22
Charles Phillips-E	84
Larry Gull - E	81

Team-Even Yr.- White Unif. Name - Pos.	No.
Harold Chambers - H.B.	21
Billy A. Burke - F.B.	40
Monte Mays - H.B.	45
Randy Foster - H.B.	44
E. H. Jamerson - H.B.	37
Glen Doss-H.B.	42
Al Sears - Q.B.	3
Tom Maxwell - H.B.	10
Ronnie Henderson - H.B.	46
Wayne Simpson - Q.B.	7
Gene Buckanan-H.B.	26
Alton Smith - H.B.	33
Jimmy Beamer - F.B.	34
Johnny Giles - Q.B.	20
Boots Carter - Q.B.	6
Raymond Page - H.B.	35
Mike McCormick - H.B.	22
Mike George - T	73
Don Connor - T	76
Tom Stratton - T	72
Bruce Stratton - T	75
Carter Woodson - T	78
Lee Connor-G	66
Richard Ayers -6	23
Dickie Lawson - G	65
Lee West - G	67
Paul Harvey - G	61
Richard Poe - G	66
Jimmy Mayberry - E	88
Rick Gallier - E	55
Mike Weakley - E	82
Earl Martin - E	80
Sonny Doss - E	83
Steve Almond - E	85
Ray Tweedy - E	85
Arthur Morris - E	87
Wilfred Rogers - E	89
Leon Paulette - E	84
Steve Lawson - C	60
Tommy Bass - C	51
Duck Williams-C	50
Mike Ranson -T	74
Mike Porton -G	63
Gene Price - E	84
Wayne Phelps - E	77

CAMPBELL COUNTY Little League Schedule - Tentative

Sept. 6 - Concord vs Appo.
Sept. 13 - Appo vs. Richland Hills - Game starts 1 p.m.
Sept. 20 - Vista Acres vs. Appo.
Sept. 27 -Rustb. vs. Appo.
Oct. 4 - Appo. vs. Altavista
Oct. 11 - Open
Oct. 18 - Appo. vs. Buckingham
Oct. 25 - Gretna vs Appo

All three little league games will start at 5, 6:30 and 8 p.m. with the exception of the Sept. 13 game which will start at 1 p.m.

POSTED SIGNS & HUNTING PERMISSION CARDS on sale - The **Times-Virginian**, phone 352-8215. 9-11-tf

MAGNETIC SIGNS: for your car or truck. The **Times-Virginian**, Appomattox, Va. Phone 352-8215. 9-11-tf

Fair Oct. 3-4 At Rustburg

Ye Olde County Fair is scheduled for Oct. 3 and 4 at Rustburg Middle School. The county fair is sponsored by the County Bicentennial Commission and the Extension Service as a part of the celebration of our national birthday.

Gail Phelps, Chairperson of the Educational and Food and "Fun" Raising Exhibits, reports that she still has spaces available. These exhibits are an opportunity for county civic and service organizations to inform county citizens of their activities. The Food and "Fun" Raising Department offers any organization or club in the county an occasion to do fund raising through sales of foods and homemade wares. Each organizaiton will be responsible for constructing a booth with a bicentennial theme. The booths will be judged and the most attractive will receive awards. There will be space available for booth either indoors or out. Ten per cent of the money collected will be contributed to the Bicentennial Commission to fund future events. Only one type of food or merchandise will be allowed per booth. All items for sale and their proposed prices must be submitted to the fair committee for approval. Reservations must be received by Sept. 26. For further information or reservations contact Mrs. Gail Phelps at Brookville High School phone 239-2636.

The fair will have exhibits of vegetables, forage crops, tobacco, flowers, home preserved foods, baked goods, and crafts. it is an opportunity to see and know the best of Campbel

RED OAK HOMECOMING

The Red Oak Baptist Church will have homecoming and a note burning ceremony on Sunday, Sept. 14.

The parsonage was built in 1969. The note burning ceremony will observe the completion of the payment on the parsonage debt which will be held during the 11 a.m. service.

The afternoon music program will begin at 2 p.m. The music will be provided by members and former members of the church and will include the congregational singing. The following will provide the special music. The Hillsman Sisters, The Burge family, Mrs. Shirley Moore, The Church Trio, Lisa Rogers, J. C. Rogers and Cindy Hay.

The Carol Choir and The Crusade Choir will also sing.

Lunch will be served in The Fellowship Hall at 12:30 p.m.

County farm and home produce. The hours are Oct. 2 from 4 to 9 and Oct. 3 from 9 to 11 for entry of exhibits. The fair will be open for viewing on Oct. 3 from 4 to 10 p.m. and Oct. 4 from 10 a.m. to 9 p.m. Exhibits may be removed after 9 p.m. on Oct. 4 or between 2 and 4 on Oct. 5. There is no admission fee.

Friends and former members of the church are expected to attend.

COGWELL DRIVE-IN THEATRE
Appomattox
Subject to change without Notice
Show starts at 8:15 P. M.
Admission: Adults $1.00 each
Friday, Saturday & Sunday
SEPT. 12 - 13 - 14
"GONE WITH THE WIND"

Carpet, Linoleum, Ceramic Tile, Accessories
SALES & INSTALLATION
Armstrong, Congoleum, Burlington, Lees
FREE ESTIMATES
The Carpet House
Phone 352-7166
Lower Level
Triangle Plaza
Appomattox
221 East Ragsdale
Phone 352-7166
Farmville, Va.

DO YOU NEED LIME
introducing
LARGIADER LIME SERVICE
Pamplin, Va. 23958
call Chris Largiader at 248-6165
WE SPREAD ANYWHERE

● WOOD
● COAL
● OIL
HEATERS
Make Your Selection Now.
It's Hot Now. . But Cold Weather Is Coming.
Buy Now!
POE HDWE. CO., INC.
Church St. Appomattox, Va.

Masonry Work Done by
V. A. Volturo, Inc.
Masonry Contractor
Residential and Business
All Types Of
Brick & Block Work
VINCENT A. VOLTURO
APPOMATTOX, VA. 24522
TELEPHONE 352-8554

High back colonial comfort and beauty

add cheer to your home with matched plaid or with the covering of your choice

Colorful plaids that match from the top of the stately high back down to the tailored box skirt. That's been a big attraction for dozens of our customers. You just can't miss this high back set so come in today. Sofa, chair, all for just -

2 Pc. Set $218.00

BEST FURNITURE CO.
Route 460 1 Mile East of Appomattox, Va

Your Good Neighbor
James H. Ford, Jr.
Appomattox, Va.
Phone 352-7916
Night Phone 352-5517
See him for all your family insurance needs.
Like A Good Neighbor, State Farm Is There
STATE FARM INSURANCE
State Farm Insurance Companies
Home Offices: Bloomington, Illinois

SEE OUR NEW MODEL HOME

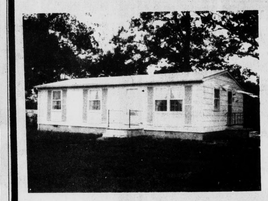

Located On Route 460 . . . Near Clover Hill Co. All F.H.A. & Approved

SEE WEBB BABCOCK FOR ALL THE DETAILS

ONE OF OUR MANY FLOOR PLANS

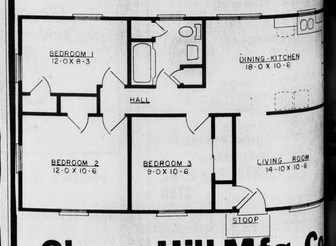

Clover Hill Mfg. Co.
APPOMATTOX, VIRGINIA
Builders of Modular & Custom Built Homes
Home Phone 352-5569 - Office 352-8261 or 352-8221

WISH COME TRUE

...ral years Jeff had wished that he could go see the ...Reds play ball and meet his favorite player, Johnny ... August 28 that wish came true. Here Johnny is ... autograph for Jeff and Darryl, sons of Mr. and Mrs. ...in of Appomattox.

...LEY FOUR AND LINDA will present a program ...on Sept. 14, 1975 at 2 p.m. at Piney Ridge ...odist Church, Pamplin. Everyone is invited to ...d hear some good singing.

...OX PRIMARY

...1. 15 - Bologna ...eamed potatoes & ...Beans, Peaches,

...16 - Chili Beans, ...Cheese Squares, ...Butter, Banana

...4. 17-Spaghetti ...Cheese Square, ...ato Salad, Apple ...h, Butter.

...18 - Hamburger ...chips, steamed ...& Topping, Milk.

...18 - Fish Sticks, ...Cheese, Mixed ...Rolls, Butter, Ice

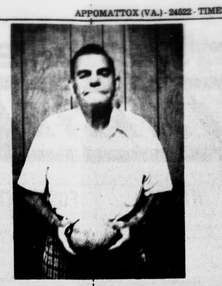

MR. JAMES A. SIMPSON is shown above with his prize sweet potato that weighed 3 and ¼ pounds. He planted June 1 and this year's crop was a successful one, says Mr. Simpson.

Miss Appomattox County Farm Bureau Contest

The Appomattox County Farm Bureau Women's Committee is sponsoring a Miss Appomattox County Farm Bureau contest Saturday, October 18, at 7 o'clock at the Appomattox County High School cafeteria.

The contestants must give a one to three minute speech entitled "What I Like About Farm Life". They will be interviewed by a panel of judges who will choose the winner based on content and delivery of speech, interview, general appearance and poise.

Contestants must be a member of a producer member family, 16-25 years of age by October 31, 1975 and single.

Prizes for the winner will be a trip to VFB Convention in Norfolk to compete for Miss Virginia Farm Bureau title.

The state contest is based on the same format, and Miss VFB 1976 will win an all-expense paid trip to the AFBF convention in St. Louis, Mo., in January where she will be recognized as Miss Virginia Farm Bureau queen.

If you have not been contacted, and you are eligible, and interested, please call 993-2860 (Concord), 352-3388 (Appomattox) or 248-6508 (Pamplin).

Deadline Set For Concessions

A last call for concessions (or money making projects) for civic groups and non-profit organizaitons to have during the Historic Appomattox Railroad Festival is being issued.

To date groups in the area will be selling the following: soft drinks and apple cider, popcorn and snow cones, ham biscuits and "Stewart" sandwiches, baked goods (pies, cakes, cupcakes, cookies) and homemade candy, railroad hats and bandanas, halium baloons and miscellaneous non-food items. Original limit of one project per organization is now being lifted. Any group wishing an additional project or any group desiring a project that has not previously indicated intent to have project is asked to contact Miss Beverly Davidson, Rt. 4, Box 268A, Appomattox, before Friday, Sept. 19.

Suggestions for possible money making projects not previously utilized are Horseshoe tournament, street dance, contests - beard growing, costume contest, festival king and queen contest, organized games for children(or adults) -ie greased pig, three legged sack race, etc.

Due to need to assign places for booths, etc., the deadline is final. Those organizations that have indicated their intention to have a project, but have not notified Miss Davidson of a final decision, should also give final notice as of Sept. 19.

Registration

Junior Girl Scout Troop 322, Troop 311 will hold registration next Tues., Sept. 16, at 3:30 in the girl's locker room at Appo. Elem. School. Cost $2.00. All girls interested in scouting are invited to attend. Leaders: Mrs. June Coleman, Mrs. Velma Johnson, Mrs. Nancy Long. (For girls, ages 9-14)

James E. Maxwell

Joins Armored Associations

The 12th Armored Div. Assoc. Inc. and the 494th Armored Field Artillery Unit, formerly known as the 494th Hell Cats, which left its mark on the Rhineland, Central Europe, Ardennes-Alsace has notified T/Sgt. James E. Maxwell, a member of the unit during WW II and has accepted his membership into the association.

The association was formed in Heidenheim, Germany in 1945. And has held an annual reunion since 1947. The 494th was awarded the BIMI for the second consecutive year. The BIMI is a trophy awarded to the unit of the association with the largest membership of the year. The association is the largest of its kind in the world, with a membership of 2300 in 1975.

The 29th annual reunion was held in Rochester, N.Y. this year and next year it will be held the later part of July in Springfield, Ill.

Sgt. Maxwell has a map of the route the 12th Armored Div. made in the European theater during WW II and feels proud to have been part of such a great outfit.

CHURCH DINNER PLANNED

A chicken supper will be held at the Pamplin Fire House, Saturday, September 13, sponsored by Elon Baptist Church, beginning at 5 p.m. The menu will include vegetables, homemade ice cream, cake and pie. Proceeds from this activity will be applied to the cost of the new church parking lot.

County Clerk Attends Conference

Mrs. Barbara R. Williams, Clerk of the Circuit Court of Appomattox County, recently attended the Local Government Officials Conference held at the University of Virginia in Charlottesville.

While there Mrs. Williams attended workshops related to the different phases of Clerk's work. County Clerks were also informed of changes in certain laws pertaining to the Clerk's Office business.

She, along with all other clerks attending, was given an IQ test. The test related to the various phases of work involved in the office of the Clerk of the Circuit Court.

Mrs. Williams found this to be a very informative and helpful conference.

ANOTHER Bill Sperry AUCTION
SATURDAY, SEPT. 13, 1975 10 A M
The CHARLIE B. PAGE Estate - 8 Mi. North of Appomattox on Hwy. 26 -
Follow Auction Signs -
Will Sell at PUBLIC AUCTION
RAIN DATE: SEPT. 20

HOUSEHOLD FURNITURE

Frigidaire Upright Deep Freeze
GE Refrigerator
Electric Cook Stove
Old Wood Cook Stove
Siegler Oil Circulator
3 Wood Tin Heaters
Oak Dresser
Chest of Drawers [in hall]
Oak Hall Rack
Piano
Grand Seale [New York]
2 Trunks
Television
2 Small Tables
Wood Rocking Chair
Folding Chairs
2 Porch Swings
Record Chest
Wringer Washing Machine
Old Wood Sugar & Flour Barrels
Canned Fruit
Fruit Jars
Oil Lamps
Lanterns
Flat Irons
Misc. Small Items

FARM MACHINERY

Farmall 100 Tractor [1957 Model]
Ferguson 35 Tractor [1957 Model]
Cultivator for each tractor
Two-row Corn Planter - 3 Pt. Hitch
1-Drag-Disc. Disc - 3 Pt. Hitch
Two Bottom Turning Plow
Dirt Scoop Pan - 3 Pt. Hitch
Ford Corn Picker - mounted
New Holland Hay Baler [68 Model]
New Holland Hay Rake
International Combine [old]
Oliver Grain Drill
Wood Saw for Ford or Ferguson Tractor - 3 Pt. Hitch
*Food and Drinks Available
TERMS: Cash
Manure Spreader
Spike-tooth Harrow
2 Wheat Cradles
Metal Barrel
Tiller
Mower - Ford
Hand Tools
Cedar Posts
Corn Sheller
MANY MORE ITEMS

Bill Sperry Auction Co.
Ray Page - Co-Executor
PHONE No. 352-7466
APPOMATTOX, VA.
Elmo C. Page - Co-Executor

CLOSER YOU LOOK, BETTER WE LOOK
FORD
1975 Model
YEAR-END Sale
IN STOCK - READY TO GO!
SAVE MONEY

Pinto Mustang II Maverick Torino
Elite Granada Ford T-Bird LTD
8 - 1975 Pick-Up Trucks
1975 Demonstrators At Reduced Prices

Ford LTD Brougham-4-door PHT

Limited Edition Ford Granada 2-Door Sedan

Now Is The Time To Buy - Before The 1976 Price Increase And While Your Used Car Has More Trade-In Value Than Ever Before

Mustang II

SAVE MONEY
Open Monday - Friday 8 a.m. to 9 p.m.
Saturday - 8 a.m. to 4 p.m.
LAWSON FORD, INC.
460 West Dealer No. 2 Phone 352-8221